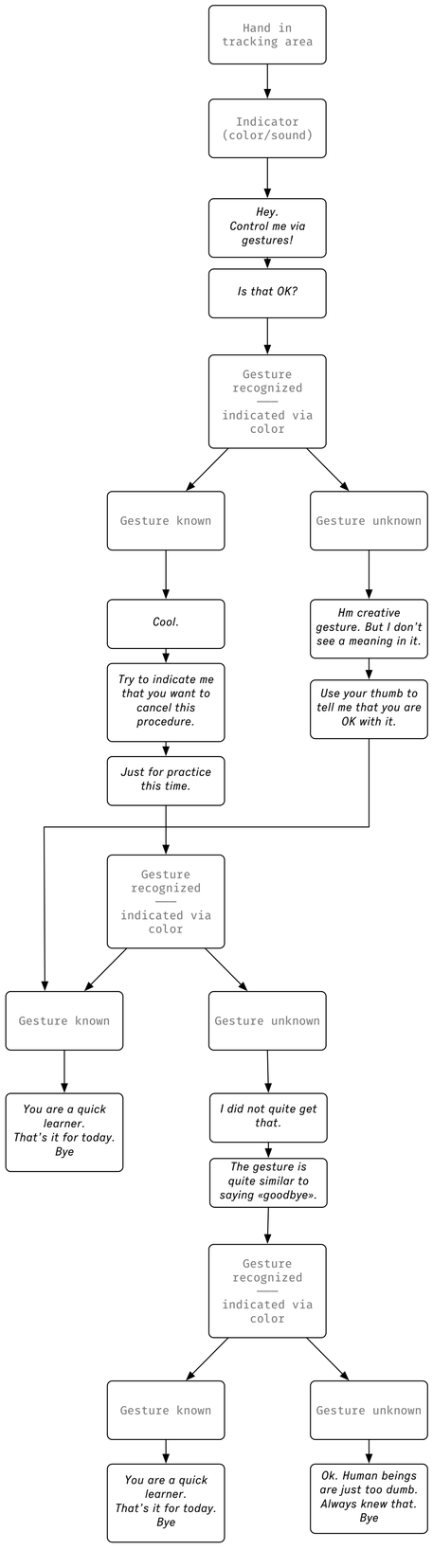
Hand in tracking area
Indicator (color/sound)
Hey. Control me via gestures!
Is that OK?
Gesture recognized
indicated via color
Gesture known
Gesture unknown
Cool.
Hm creative gesture. But I don't see a meaning in it.
Try to indicate me that you want to cancel this procedure.
Use your thumb to tell me that you are OK with it.
Just for practice this time.
Gesture recognized
indicated via color
Gesture known
Gesture unknown
You are a quick learner. That's it for today. Bye
I did not quite get that.
The gesture is quite similar to saying «goodbye».
Gesture recognized
indicated via color
Gesture known
Gesture unknown
You are a quick learner. That's it for today. Bye
Ok. Human beings are just too dumb. Always knew that. Bye